Anima e core
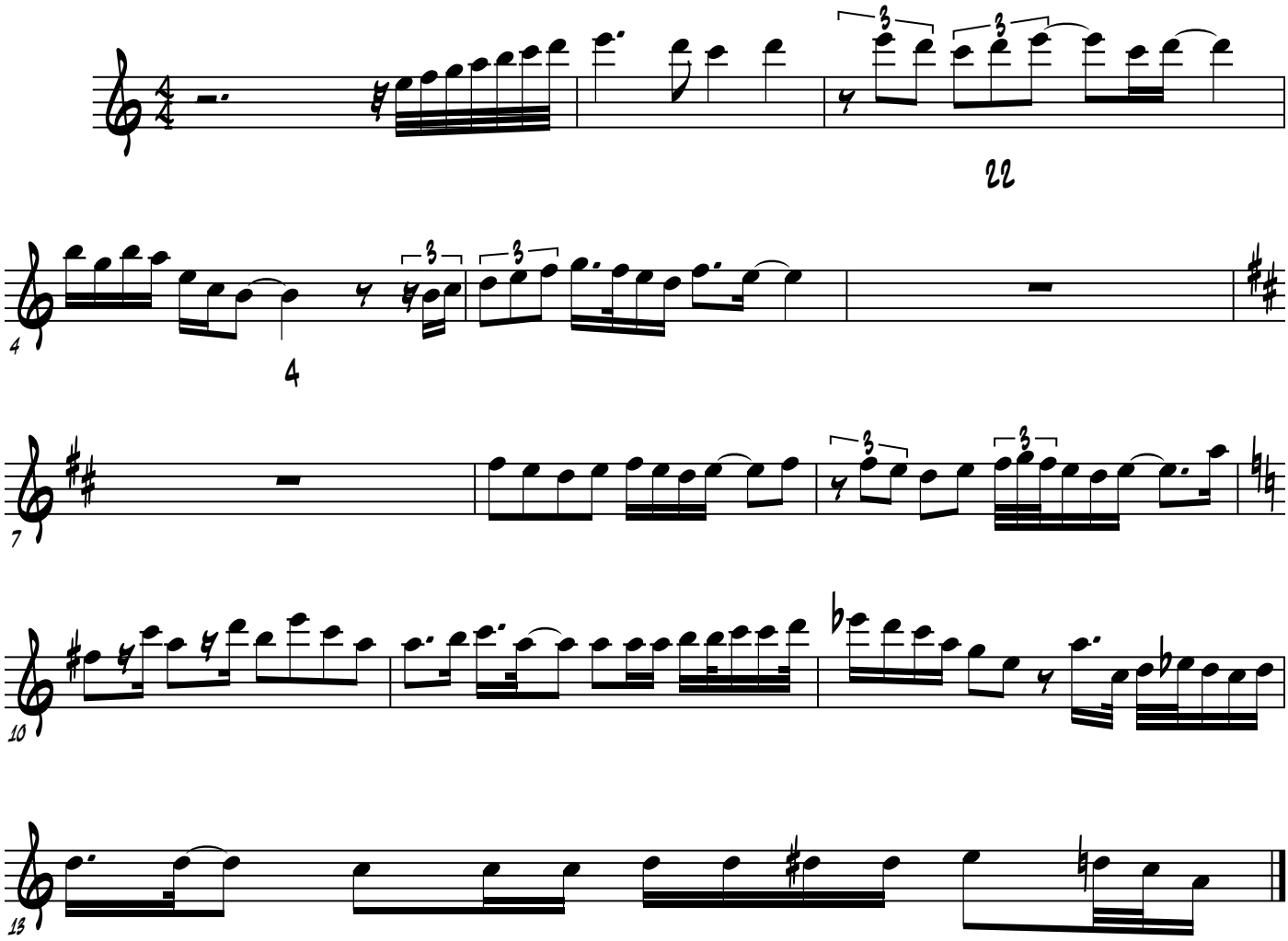
James Senese